

A/15874/677/93

Planning Permit No. **APPROVED**  
 SUBJECT TO THE CONDITIONS IN THIS OFFICE LETTER.  
 No. 14431/93 Date 9/93  
 N. Mohan Rao  
 FOR MEMBER SECRETARY  
 MADRAS METROPOLITAN  
 DEVELOPMENT AUTHORITY  
 MADRAS - 600 008.

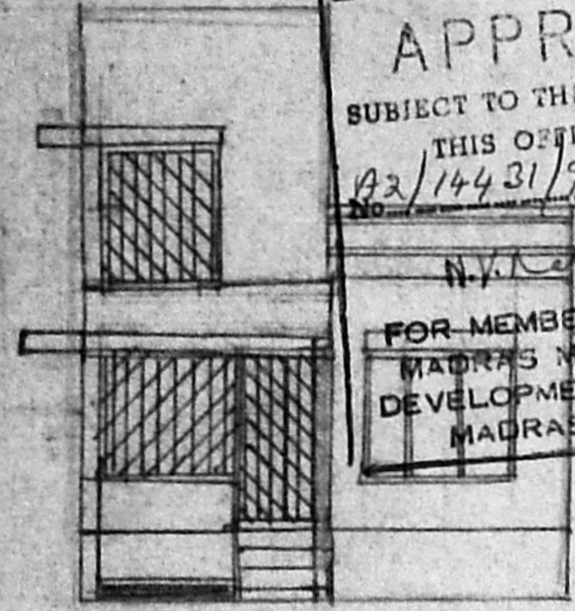

ELEVATION

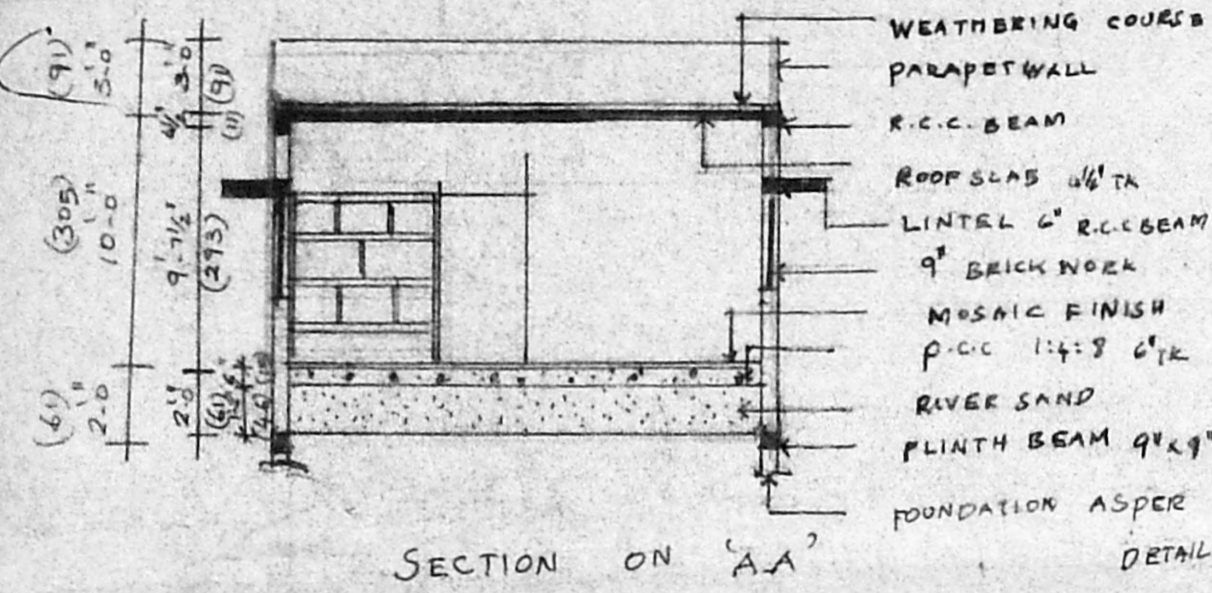

SECTION ON 'AA'

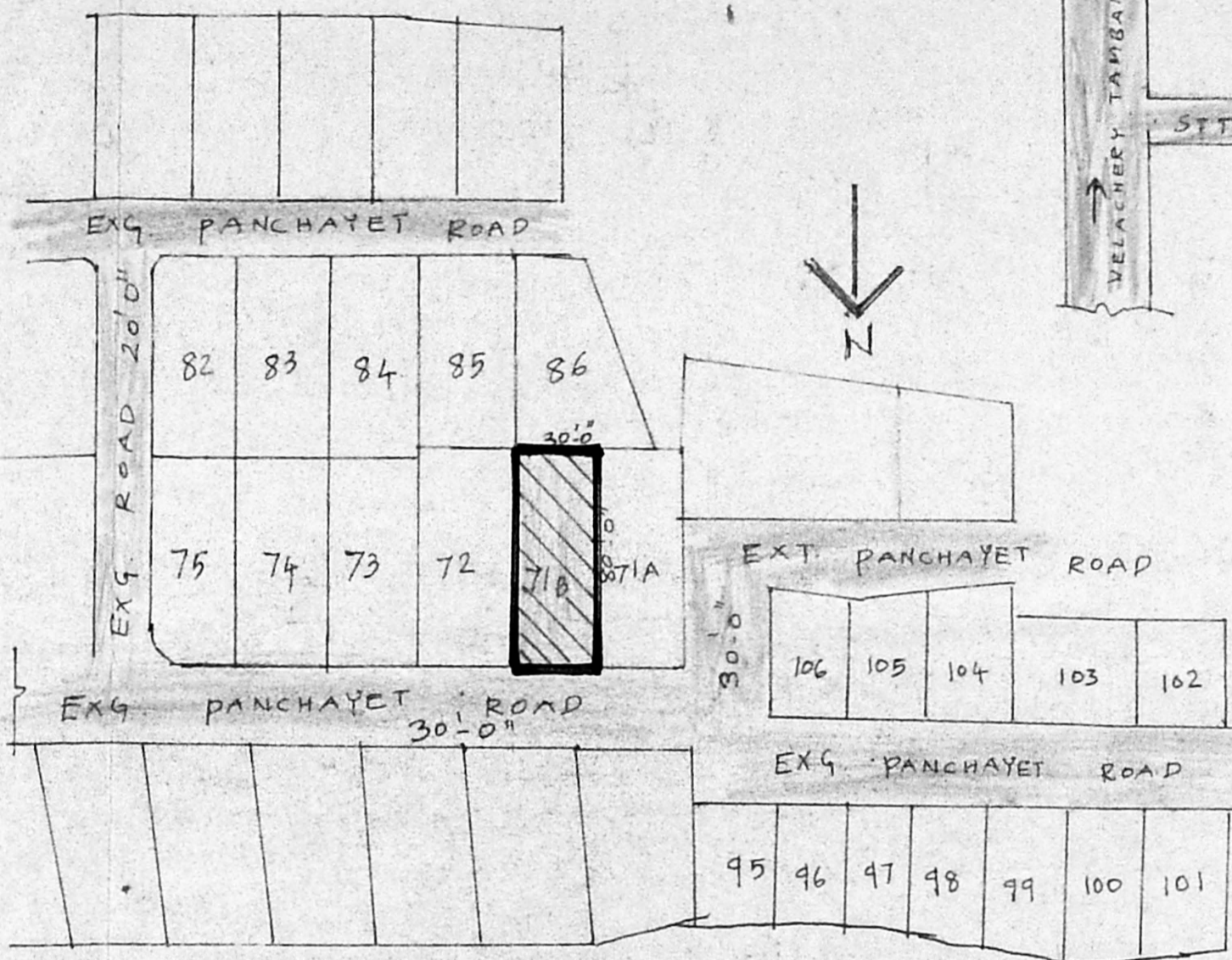

KEY PLAN (NOT TO SCALE)

REFERENCE

PROPOSED	
EXISTING	
BOUNDARY	
ROAD	

SCALE 1" = 31.0"

AREA STATEMENT

PLOT AREA	2400 Sq. Ft. (223 Sq. m)
T. BUILDING AREA	1042 Sq. Ft. (96.5 Sq. m)
PLOT COVERAGE	45%
G. FLOOR (PLINTH AREA)	1042 Sq. Ft. (96.5 Sq. m)
F.S.1	43

SCHEDULE OF JOINERY

D	T.W. DOOR	3'-2" x 7'-0" (107 x 213)
D1	-DO-	3'-0" x 7'-0" (91 x 213)
D2	-DO-	2'-2" x 7'-0" (66 x 213)
W	T.W. WINDOW	4'-6" x 4'-6" (137 x 137)
W1	-DO-	4'-0" x 4'-6" (122 x 137)
W2	-DO-	3'-0" x 3'-0" (91 x 91)
C/B	COE BOARD	1'-2" depth (46)
G/R	GATE	3'-2" x 7'-0" (107 x 213)
V	VENTILATOR	2'-0" x 1'-6" (76 x 46)
D3	T.W. DOOR	2'-8" x 7'-0" (84 x 213)

- SPECIFICATIONS
- P.C.C IS TO BE DONE IN 1:2:4
  - R.C.C IS TO BE DONE IN 1:4:8
  - B.W IS TO BE DONE IN C.M 1:6
  - ALL PLASTERING WILL BE DONE IN 1:4:6
  - ALL WOODWORK WILL BE DONE IN T.W
  - WEATHERING COVER WILL BE LAID WITH BRICKELDY CONCRETE AFTER LAYING 1/2" TK PRESSED TILES WILL BE LAID.

PROPOSED RESIDENTIAL BUILDING PLAN FOR MR. K. RAMU IN PLOT NO 71B OF SWAPRAKASH NAGAR MADIPAKKAM IN S. SURVEY NO 5615

ALL THE DIMENSIONS IN THE BRACKETS ARE IN C.M.

LICENSED SURVEYOR.

*R. Mohan Rao*  
 Phone: 44078  
**R. Mohan Rao, D.C.E.**  
 LICENSED SURVEYOR  
 Corporation of Madras  
 REG. No: 14  
 AMBATTUR TOWN SHIP  
 ALANDUR MUNICIPALITY  
 Consulting Engineer  
 Office: 15, Madley Road  
 V. NAGAR, MADRAS-600 015

OWNER.

*K. Ramu*

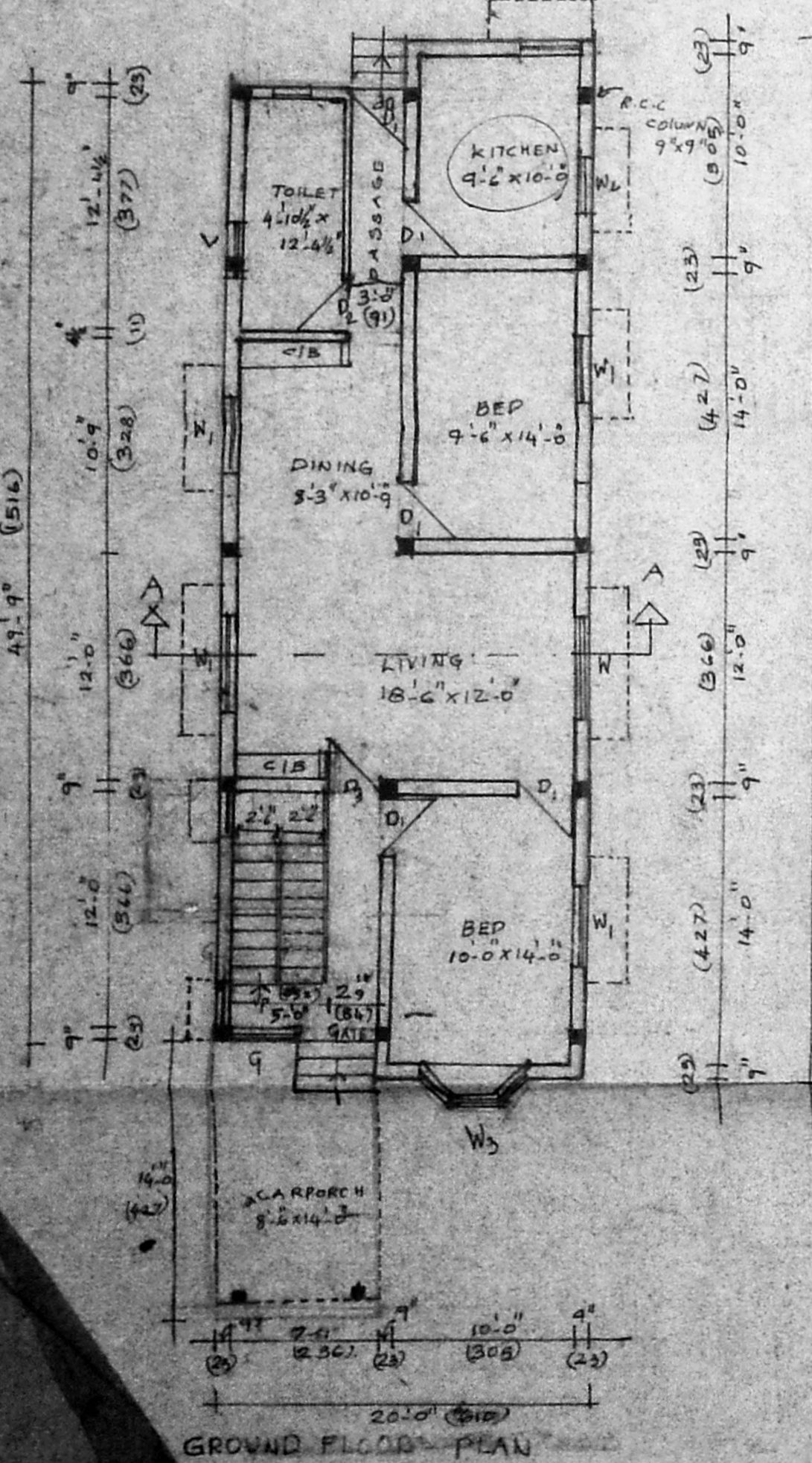
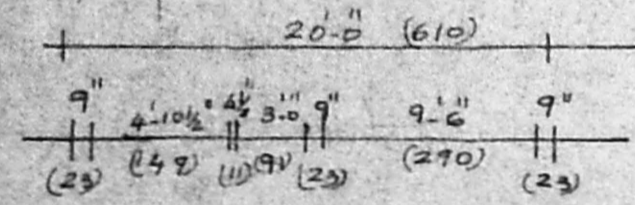

GROUND FLOOR PLAN

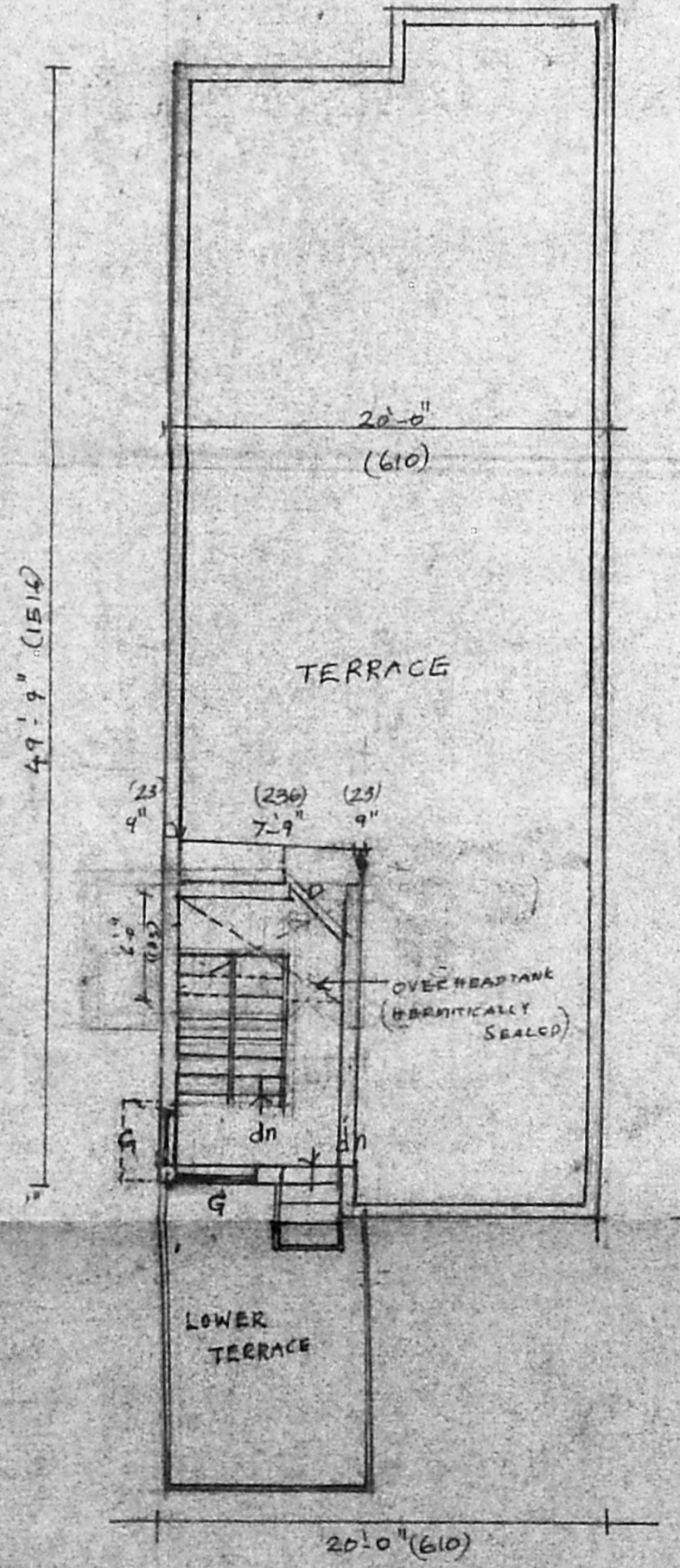

TERRACE FLOOR PLAN

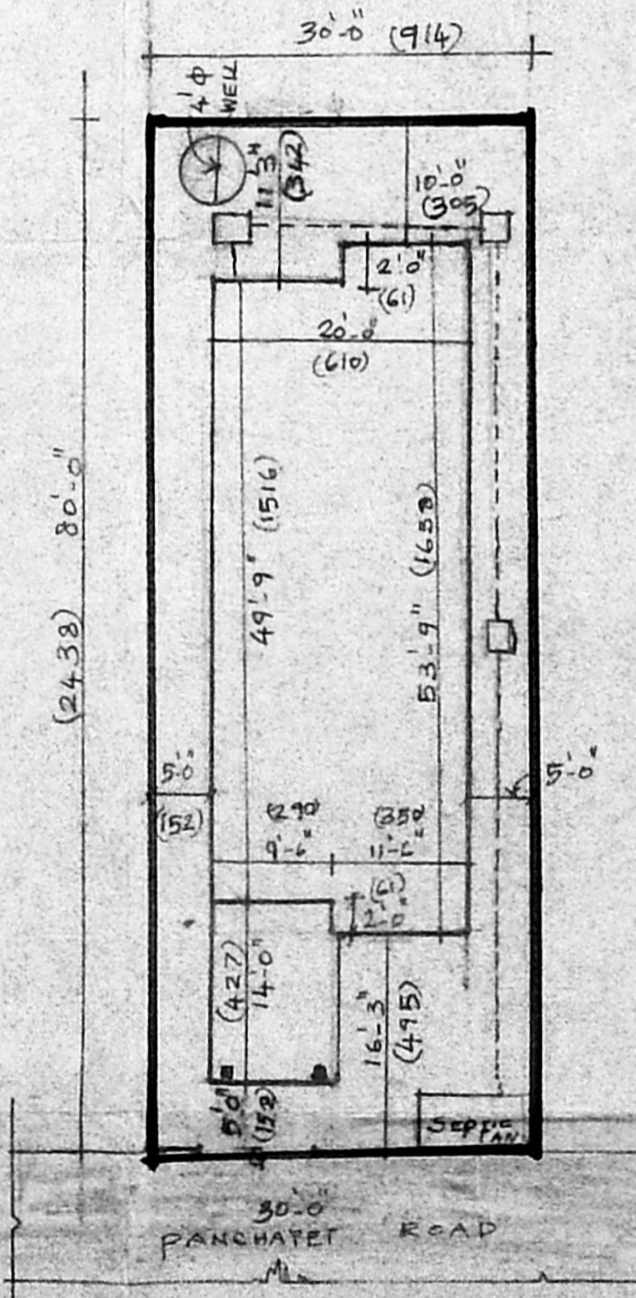

SITE PLAN

GF area =  $53'-9" \times 20'-0" = 1075 \text{ sq. ft.}$   
 $12 \times 9'-3" = 111 \text{ sq. ft.}$   
 $\frac{1075}{1186 \text{ sq. ft.}} = 0.906$  SCALE 1" = 16'-0"

GF = 110.22 m<sup>2</sup>  
 PST =  $\frac{110.22}{223} = 0.49$   
 Coverage =  $\frac{110.22}{223} \times 100 = 49.42\%$

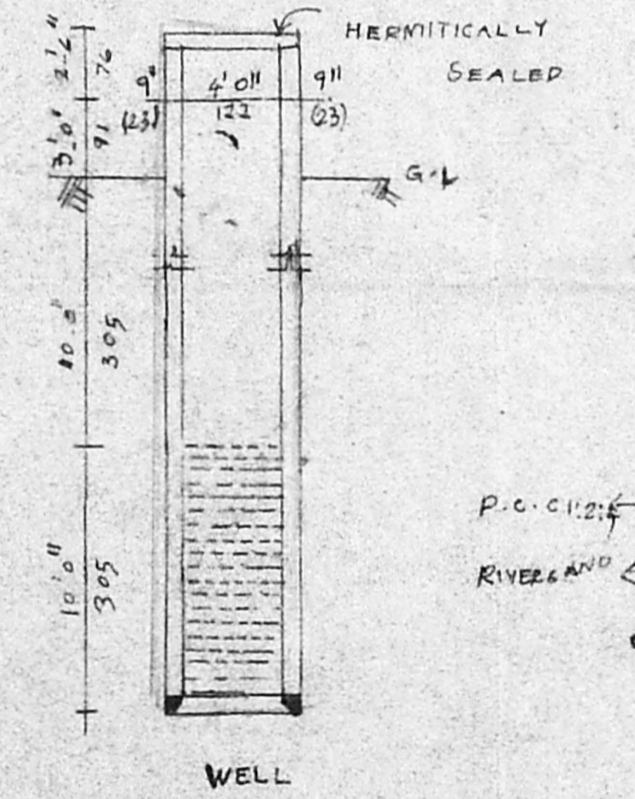

WELL

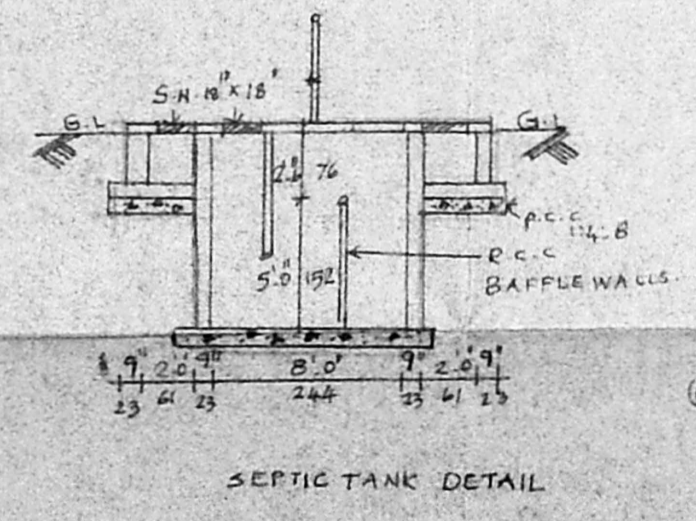

SEPTIC TANK DETAIL

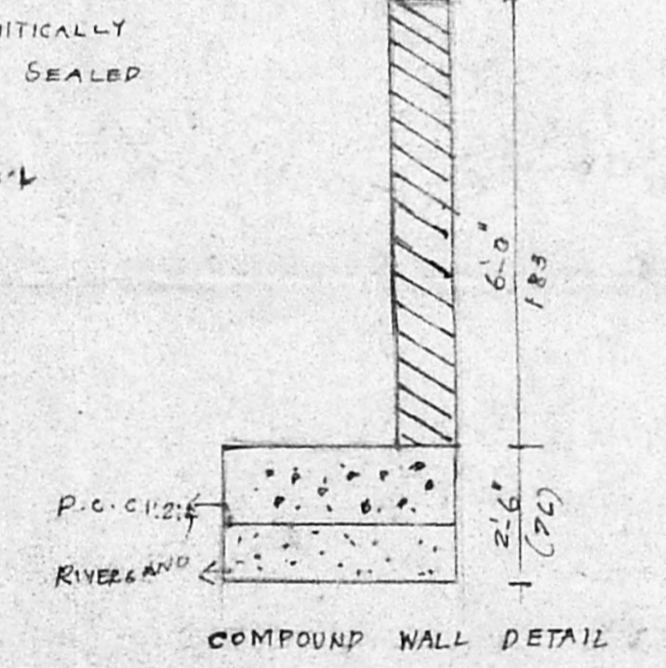

COMPOUND WALL DETAIL

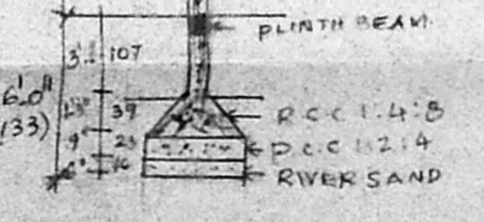

FOUNDATION DETAIL